

SPRATLEY & PARTNERS
7 CENTENARY BUSINESS PARK, STATION ROAD, HENLEY-ON-THAMES, OXFORDSHIRE RG9 1DS. 01491 411277
ISSUED ONLY FOR THE PURPOSE INDICATED. THIS DRAWING TO BE READ IN CONJUNCTION WITH ALL CONSULTANTS
INFORMATION. ALL DIMENSIONS TO BE CHECKED ON SITE. DO NOT SCALE. THIS DRAWING IS COPYRIGHT.

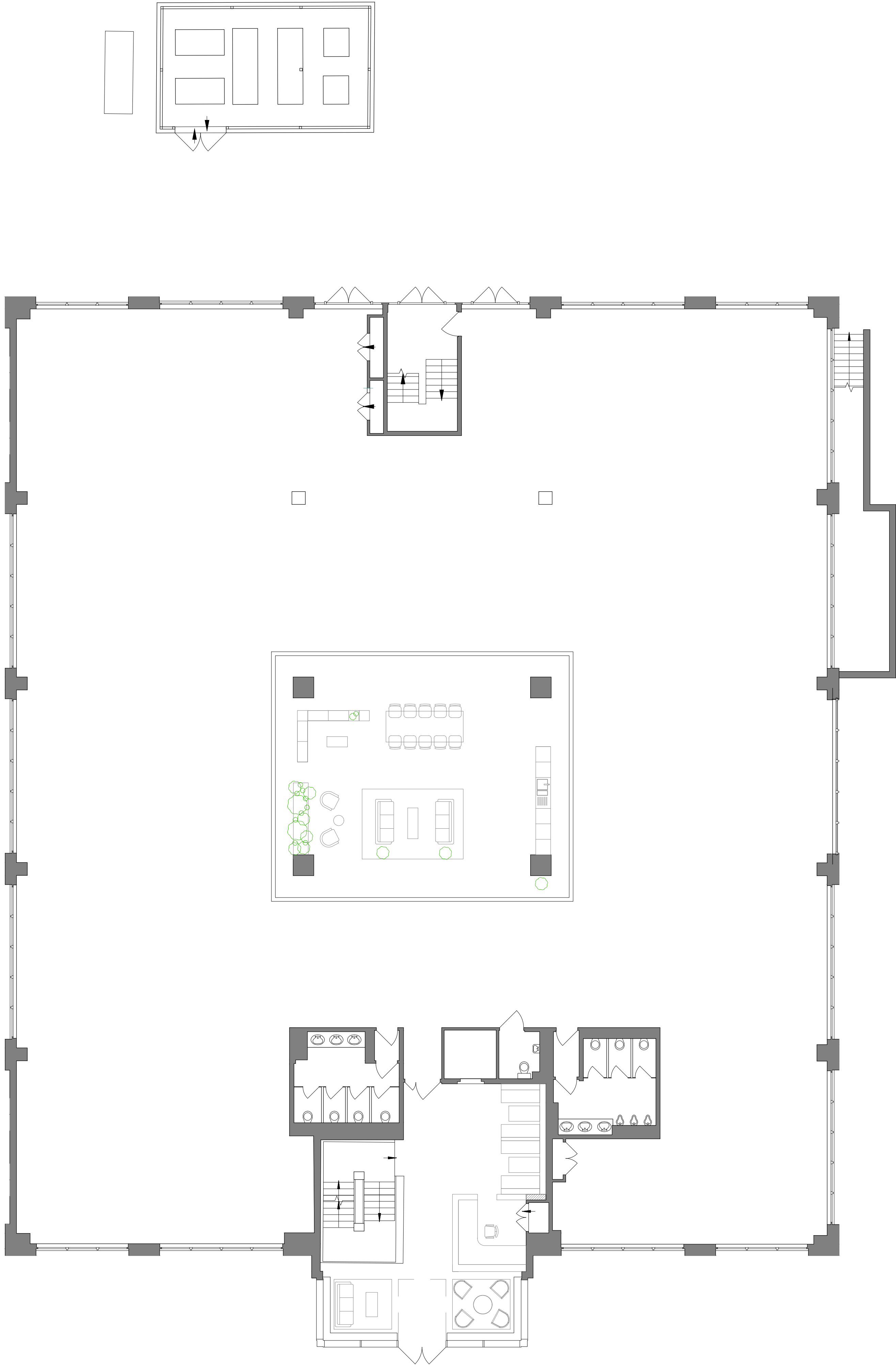

REV.	ISSUED	DESCRIPTION	DRAWN	CHECKED
-	-	-	-	-
-	-	-	-	-
-	-	-	-	-

PROJECT	DESCRIPTION
B2 Dorking Business Park Station Road, The Avenue RH4 1HG	Proposed Ground Floor Plan
CLIENT	Real Estate Investment Management Ltd (REIM)

DATE	SCALE AT A1
MAY 2022	1:100
STATUS	FEASIBILITY
DRAWN	SG
CHECKED	SG

JOB NO	22.005
DRAWING NO	SK.1311
REV	

S
& P